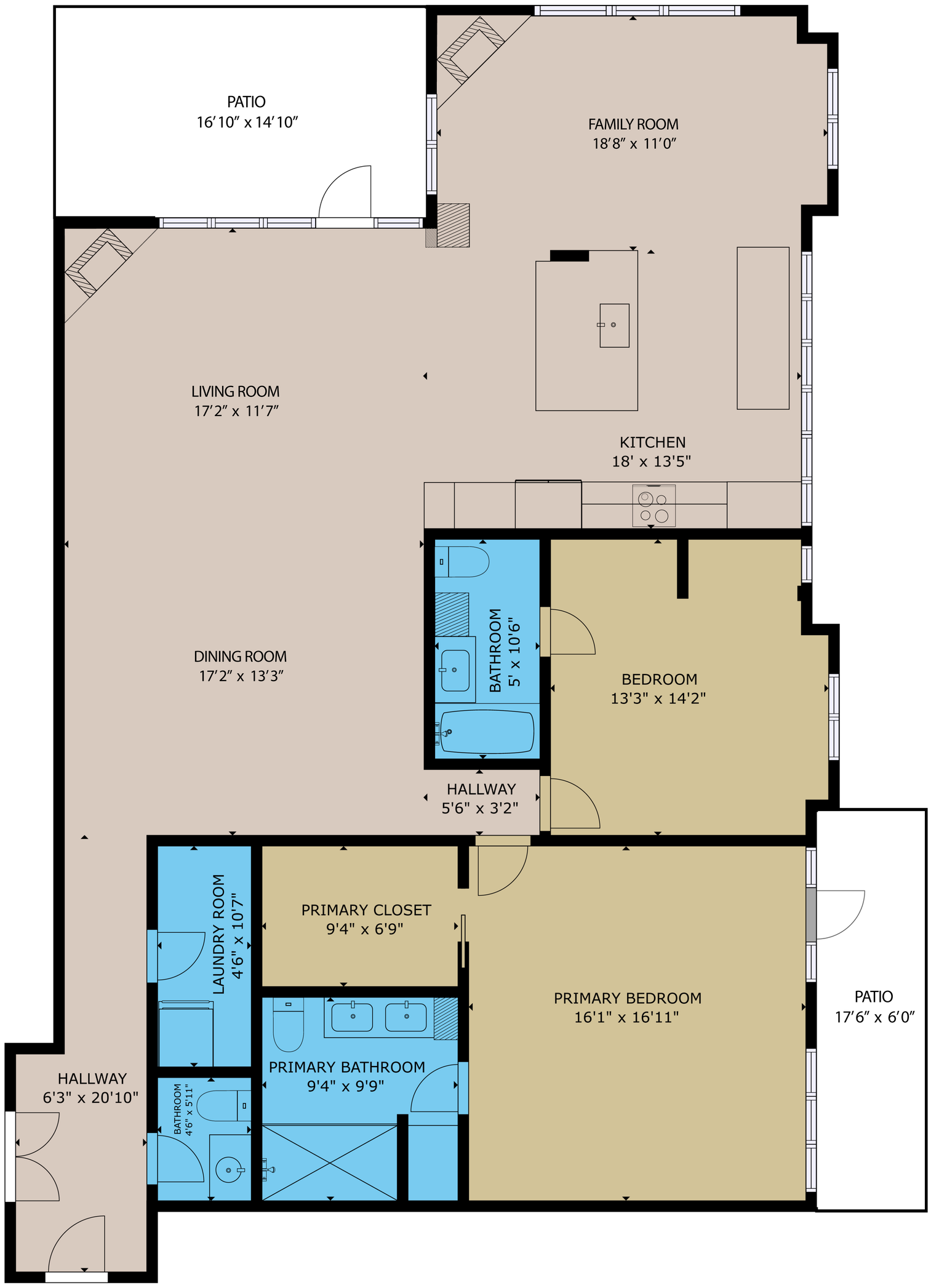

517-21 DALLAS RD VICTORIA, B.C.

2 BEDROOM | 3 BATHROOMS | 1920 SQ FT

GROSS INTERNAL AREA

MAIN FLOOR	1920 sq.ft
CEILING HEIGHT	*9’ ft*
TOTAL FINISHED SQFT	**1920 sq.ft**
UNFINISHED SQFT	
PATIOS	332 sq.ft
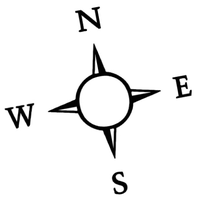
SIZES AND DIMENSIONS ARE APPROXIMATE, ACTUAL MAY VARY.